

- C. In the event that a copy of a professional document is provided to a client, regulatory body or any other person for any reason by computer disk, tape, CD, or any other electronic form, and the document does not meet the requirements of subsection (D), the registrant shall mark the copy of the professional document: "Electronic copy of final document; sealed original document is with" (identify the registrant's name and registration number)."
- D. A registrant shall sign, date, and seal a professional document:
1. Before the document is submitted to a client, contractor, any regulatory or review body, or any other person, unless the document is marked "preliminary," "draft," or "not for construction" except when the document is work product intended for use by other members of a design team; and
 2. In all cases, if the document is prepared for the purpose of dispute resolution, litigation, arbitration, or mediation.
- E. **For purposes of subsection (A) all original documents shall include:
1. An original seal imprint or a computer-generated seal that matches the seal on file at the Board's office;
 2. An original signature that does not obscure either the registrant's printed name or registration number; and
 3. The date the document was sealed.
- F. Methods of transferring a seal other than an original seal imprint or a computer-generated seal are not acceptable.
- G. An electronic signature, as an option to a permanently legible signature, in accordance with A.R.S. Title 41 and Title 44, is acceptable for all professional documents. The registrant shall provide adequate security regarding the use of the seal and signature

Examples of Signature, Seal and Date of Expiration Meeting Requirements of R4-304 (E) (2) and R4-304(E)(3):

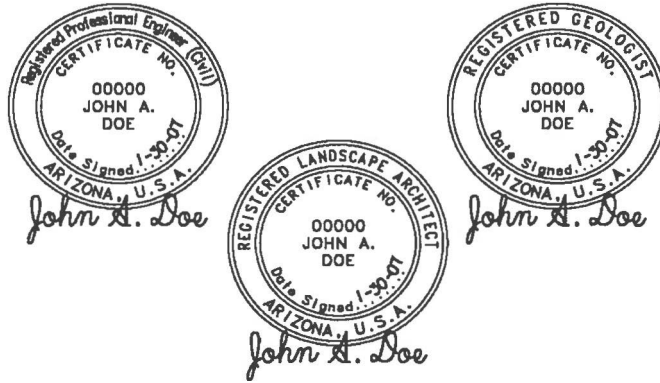

Appendix A. Sample Seals

Samples:

Sign your name across lower portion of the seal. Do not cover your name or registration number with your signature.

**** ENGINEERS MUST LIST BRANCH – Agriculture, Architectural, Chemical, Civil, Control Systems, Electrical, Environmental, Fire Protection, Geological, Industrial, Mechanical, Mining, Metallurgical, Nuclear, Petroleum, Sanitary, or Structural. The original seal must be the following size:**

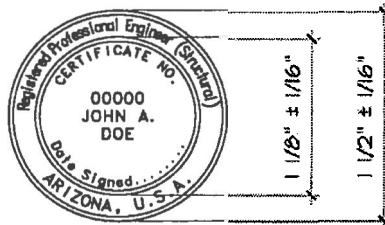

Outer circle shall be 1 1/2 inches +/- 1/16 inches
Inner circle shall be 1 1/8 inches +/- 1/16 inches