

TITLE 4. PROFESSIONS AND OCCUPATIONS
CHAPTER 30. BOARD OF TECHNICAL REGISTRATION

Appendix A. Sample Seals

Samples:

Sign your name across lower portion of the seal. Do not cover your name or registration number with your signature.

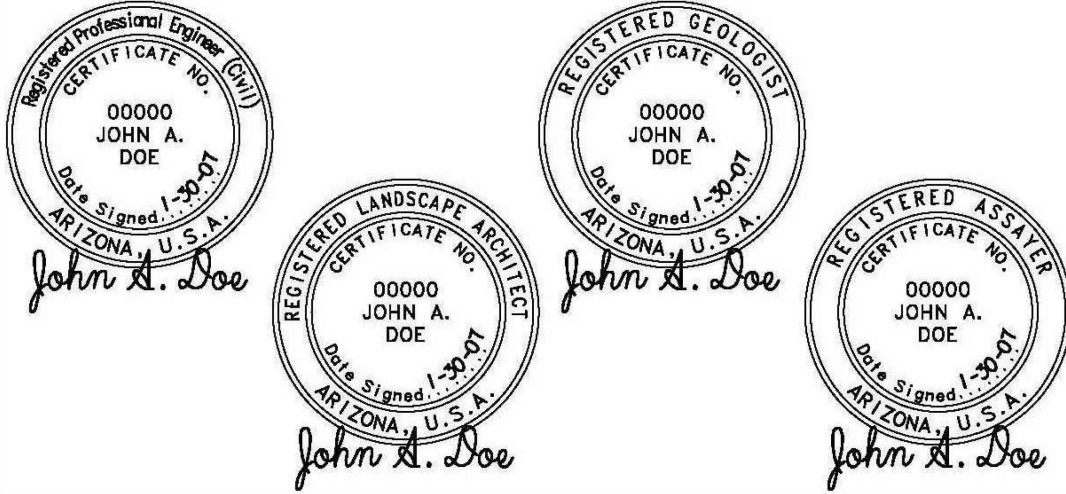

** ENGINEERS MUST LIST BRANCH – Agriculture, Architectural, Chemical, Civil, Control Systems, Electrical, Environmental, Fire Protection, Geological, Industrial, Mechanical, Mining, Metallurgical, Nuclear, Petroleum, Sanitary, or Structural. The original seal must be the following size:

Outer circle shall be 1 1/2" ± 1/16"
Inner circle shall be 1 1/8" ± 1/16"

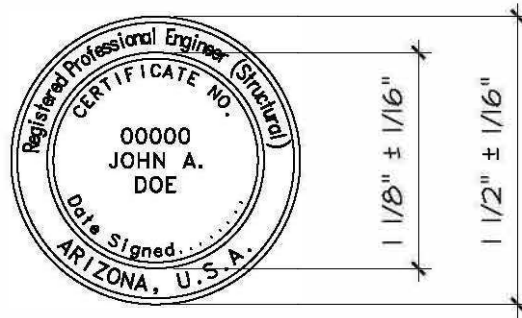

Historical Note

Adopted effective August 3, 1983 (Supp. 83-4). Amended effective December 18, 1991 (Supp. 91-4). Appendix repealed by final rulemaking at 9 A.A.R. 791, effective February 12, 2003 (Supp. 03-1). Amended by final rulemaking at 10 A.A.R. 2798, effective August 7, 2004 (Supp. 04-2). Amended by final rulemaking at 14 A.A.R. 282, effective March 8, 2008 (Supp. 08-1). Amended by final rulemaking at 24 A.A.R. 1785, effective August 5, 2018 (Supp. 18-2).